欺凌行為

身體

言語

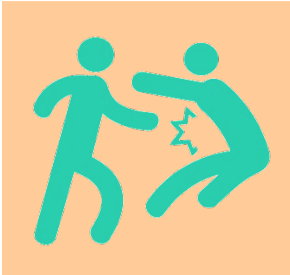

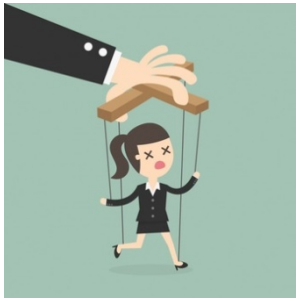

強迫/虛假的友誼

網絡