Cybersafe

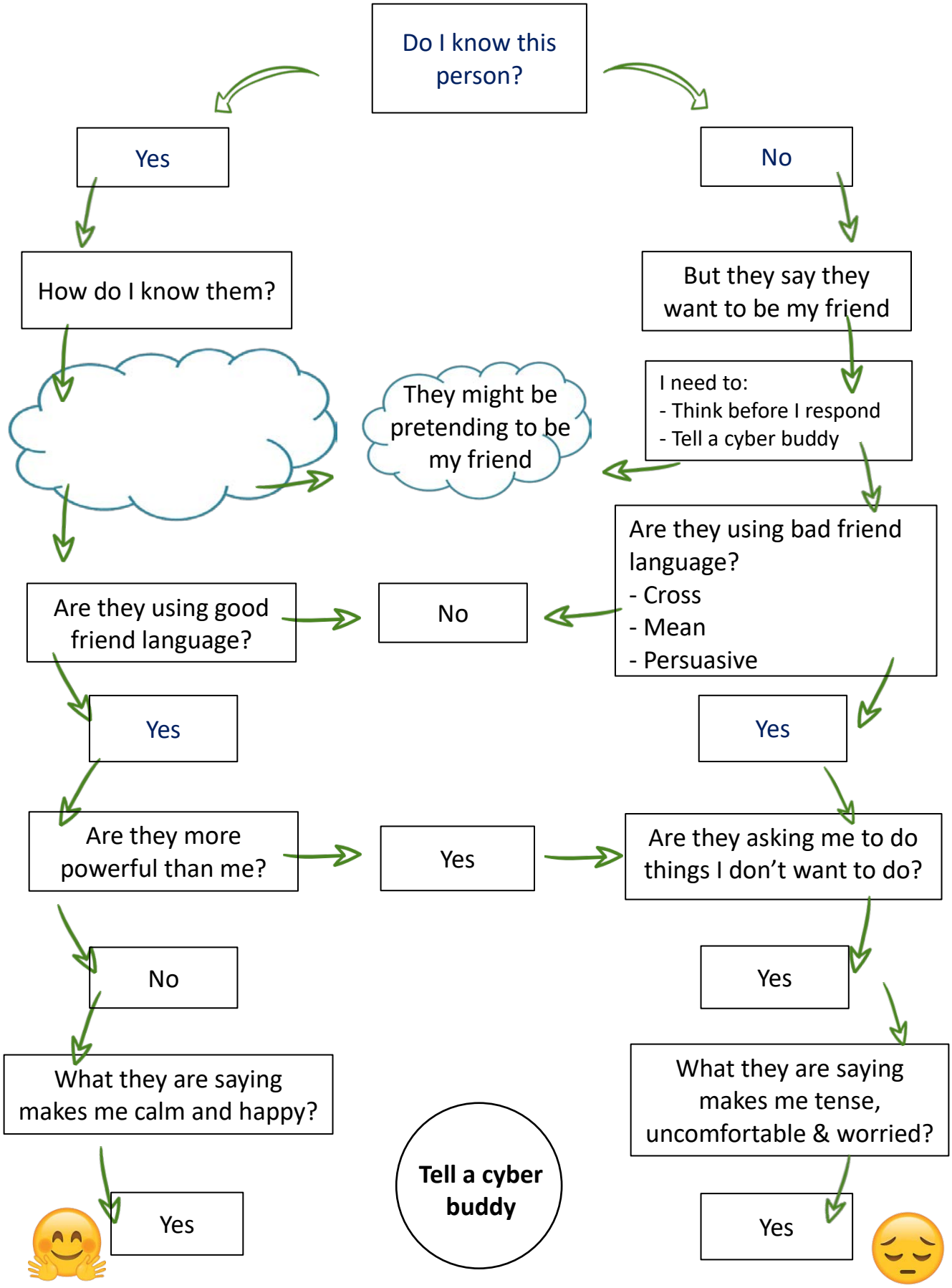
Do I know this person?
Yes
No
How do I know them?
But they say they want to be my friend
I need to:
- Think before I respond
- Tell a cyber buddy
They might be pretending to be my friend
Are they using bad friend language?
- Cross
- Mean
- Persuasive
Are they using good friend language?
No
Yes
Yes
Are they more powerful than me?
Yes
Are they asking me to do things I don't want to do?
No
Yes
What they are saying makes me calm and happy?
What they are saying makes me tense, uncomfortable & worried?
Tell a cyber buddy
Yes
Yes